Oh no! Look what got in here with me!!
Always, Frances

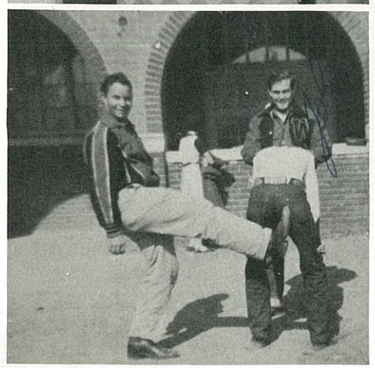
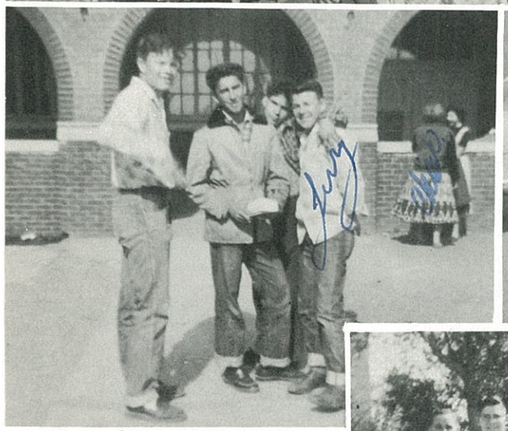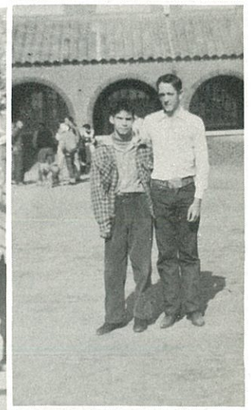
Always
Sandra